PRIVILEGED CONFIDENTIAL
FOR INTERNAL USE ONLY
HR Official Document
2/5/19
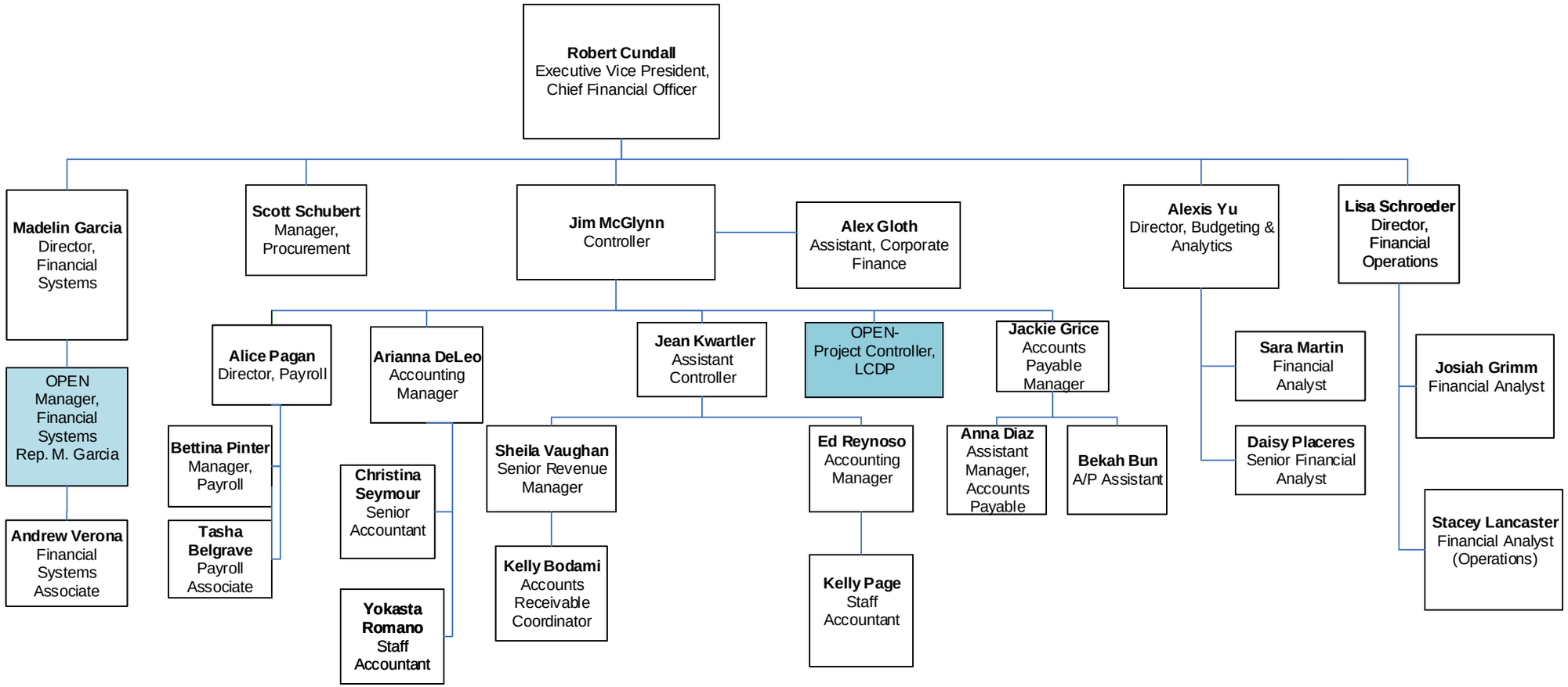
Corporate Finance